

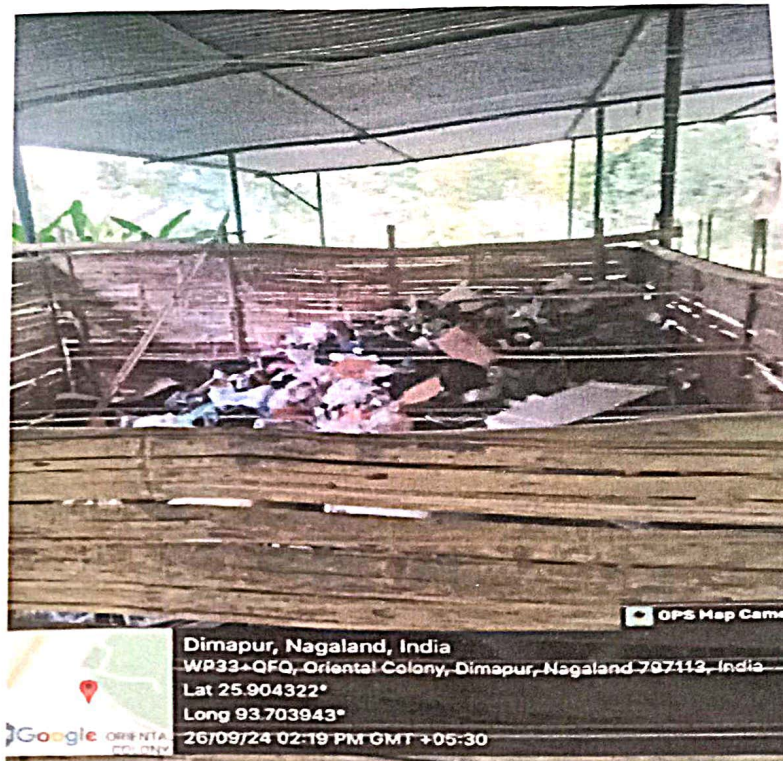

**DIMAPUR GOVERNMENT COLLEGE
INTERNAL QUALITY ASSURANCE CELL**

**Report of the Solid Waste Management Committee, Dimapur Government College from 1st
June 2023 to 31st May 2024**

METHODS OF TREATING WASTE

Non-biodegradable waste



Principal
Dimapur Government College
Dimapur : Nagaland

Biodegradable waste



GPS Map Camera
Dimapur, Nagaland, India
R06Q+925, Chumukeldma, Dimapur, Nagaland 797103, India
Lat 25.810892°
Long 93.787704°
10/06/24 09:45 AM GMT +05:30



GPS Map Camera
Dimapur, Nagaland, India
R06Q+925, Chumukeldma, Dimapur, Nagaland 797103, India
Lat 25.810892°
Long 93.787704°
14/06/24 12:01 PM GMT +05:30

Principal
Dimapur Government College
Dimapur : Nagaland



GPS Map Camera
Dimapur, Nagaland, India
RQ6Q+925, Chumukeldima, Dimapur, Nagaland 797103, India
Lat 25.810892°
Long 93.787704°
10/06/24 09:52 AM GMT +05:30



GPS Map Camera
Dimapur, Nagaland, India
RQ6Q+925, Chumukeldima, Dimapur, Nagaland 797103, India
Lat 25.810892°
Long 93.787704°
10/06/24 10:01 AM GMT +05:30

Principal
Dimapur Government College
Dimapur : Nagaland

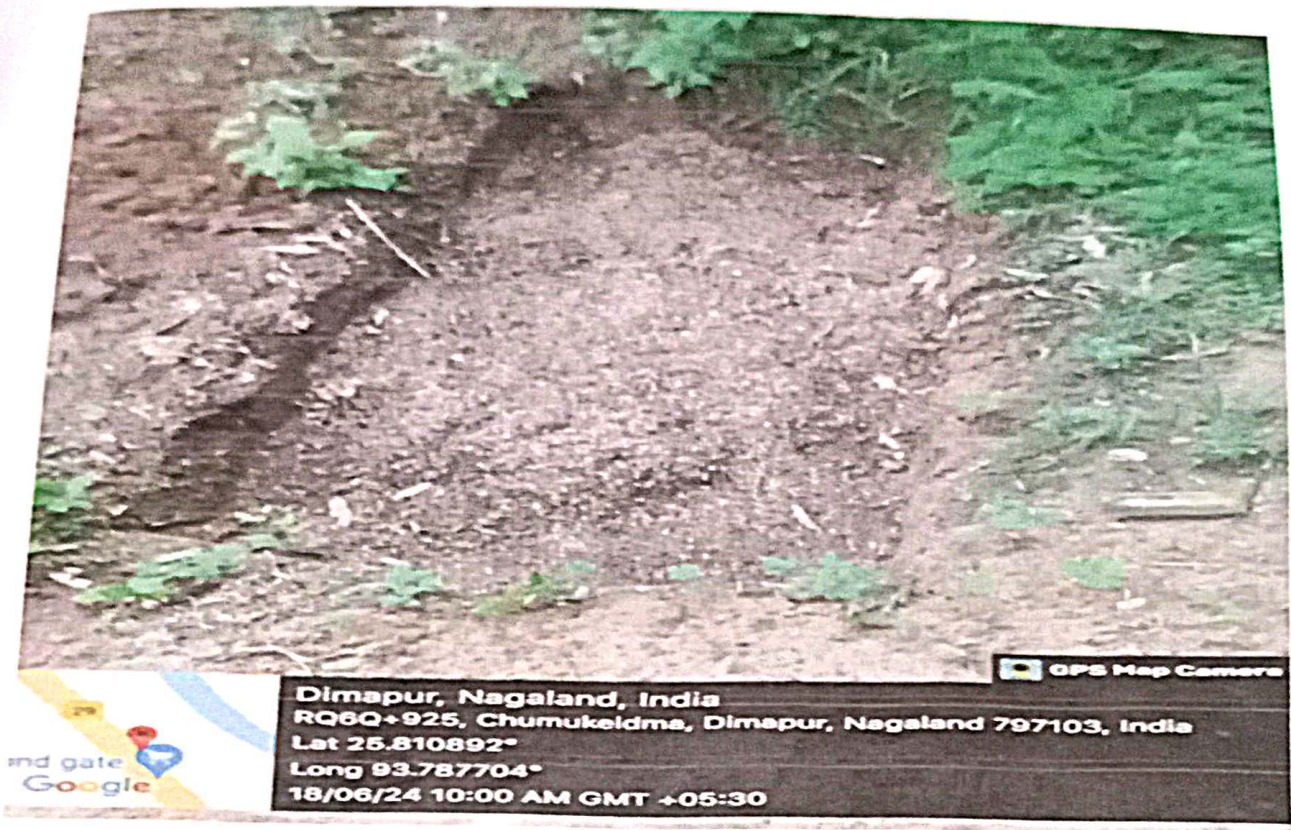

The Solid Waste Management exposure to Nagaland Tool Room & Training centre, Dimapur on 5th March 2024.

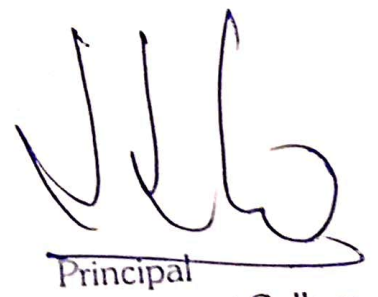

Principal
Dimapur Government College
Dimapur : Nagaland

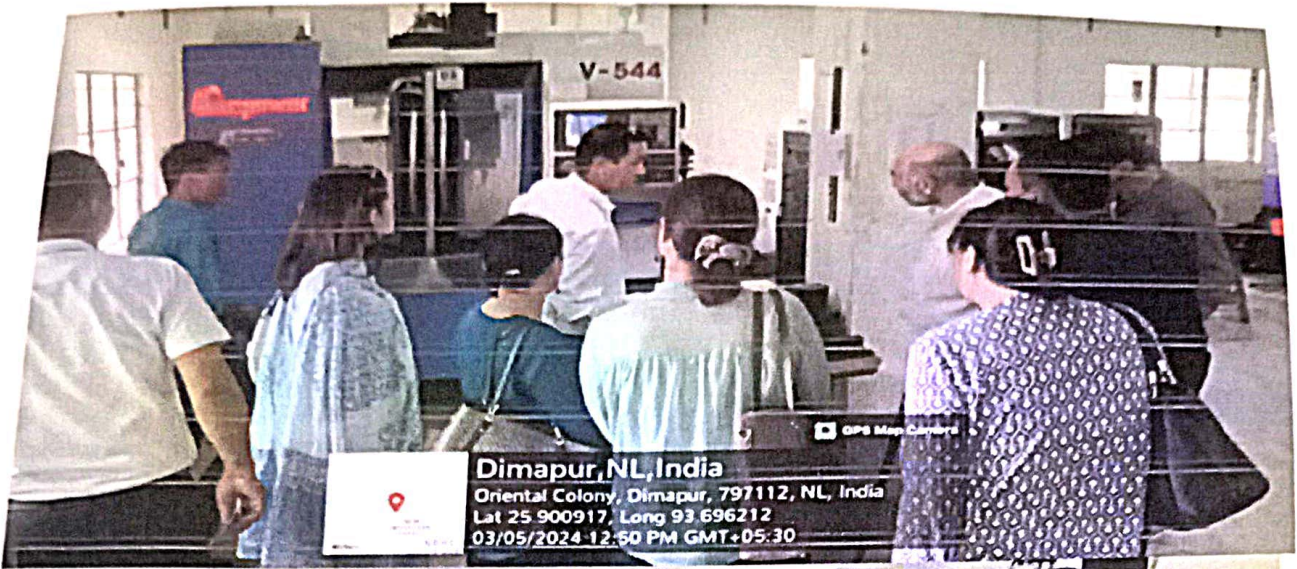

Principal
Dimapur Government College
Dimapur : Nagaland

Economics Club **donated Waste Bins** out of contribution from student members and placed them in Commerce Block on 10th April as a part of Green Campus Initiative. The bins are placed to segregate wastes at source.



Submitted by

(DR HERALI ACHUMI)

Convenor

Solid Waste Management Committee

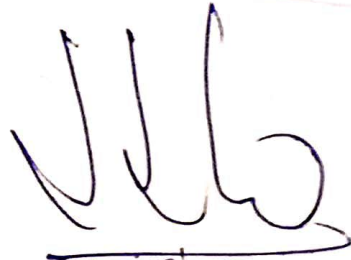
Principal
Dimapur Government College
Dimapur : Nagaland